

Solid Waste Landfill Depot

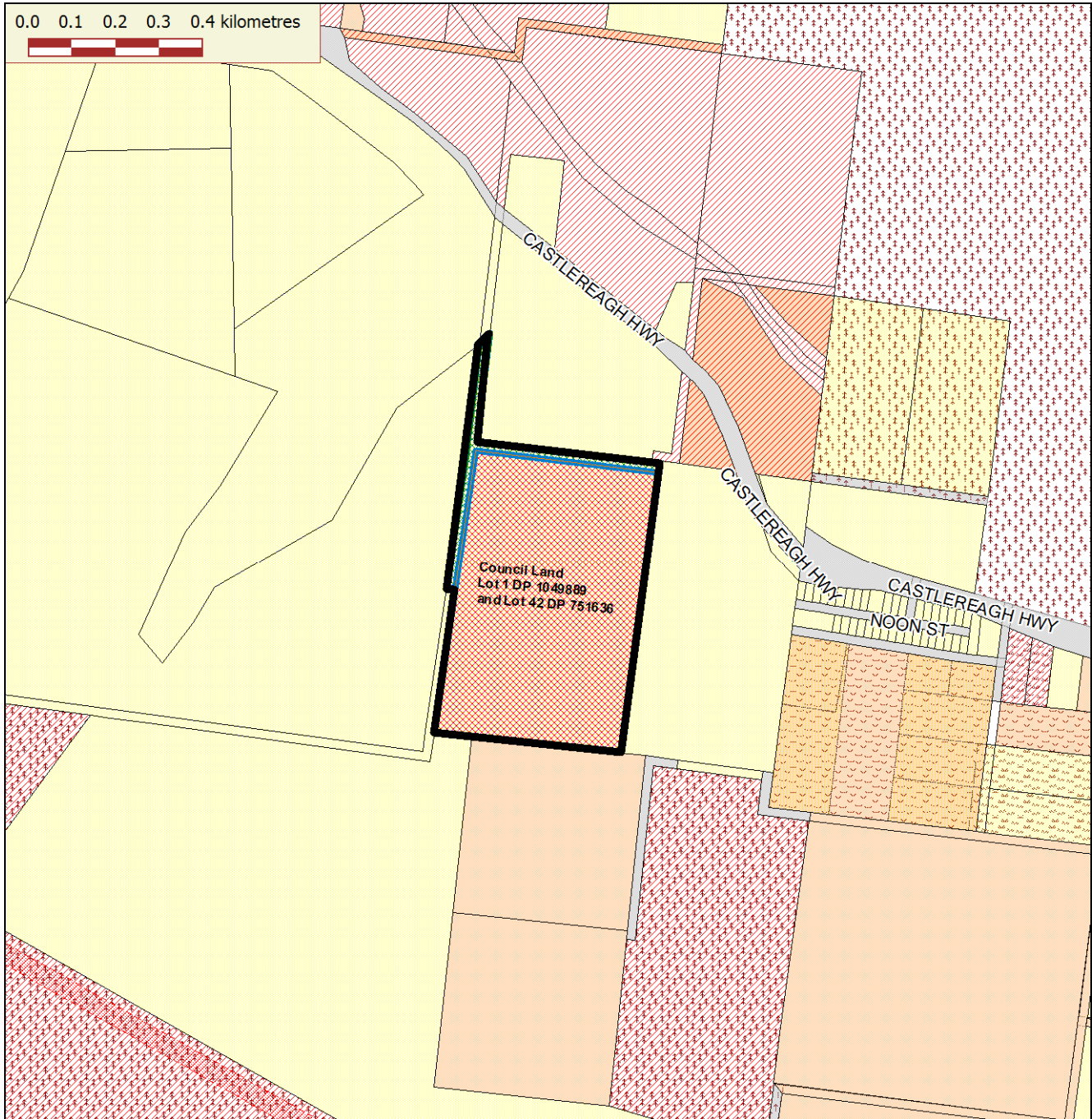

Map Scale: 1:14,190 Map Zoom: 2.479 km

Info Results

address (2)([BASE] -- Cadastre)

Property Address	Town	Prop_no
SOLID WASTE LANDFILL DEPOT CASTLEREAGH HIGHWAY BLACKMANS FLA	BLACKMANS FLAT NSW	103856
SOLID WASTE LANDFILL DEPOT CASTLEREAGH HIGHWAY BLACKMANS	BLACKMANS FLAT NSW	103856



Disclaimer

This map has been created for the purpose of showing basic locality information over Lithgow City Council. Any error should be reported to the GIS Section, Lithgow City Council. This map is a representation of the information currently held by Lithgow City Council. While every effort has been made to ensure the accuracy of the product, Council accepts no responsibility for any errors or omissions. Any feedback on omissions or errors would be appreciated.

FLA		
-----	--	--



Disclaimer

This map has been created for the purpose of showing basic locality information over Lithgow City Council. Any error should be reported to the GIS Section, Lithgow City Council. This map is a representation of the information currently held by Lithgow City Council. While every effort has been made to ensure the accuracy of the product, Council accepts no responsibility for any errors or omissions. Any feedback on omissions or errors would be appreciated.

Solid Waste Landfill Depot



Map Scale: 1:12,240 Map Zoom: 2.14 km

Info Results

address (1)([BASE] -- Cadastre)

Property Address	Town	Prop_no
5 CASTLEREAGH HIGHWAY BLACKMANS FLAT NSW 2790	BLACKMANS FLAT NSW	56560



Disclaimer

This map has been created for the purpose of showing basic locality information over Lithgow City Council. Any error should be reported to the GIS Section, Lithgow City Council. This map is a representation of the information currently held by Lithgow City Council. While every effort has been made to ensure the accuracy of the product, Council accepts no responsibility for any errors or omissions. Any feedback on omissions or errors would be appreciated.