

City of Lithgow Council Report

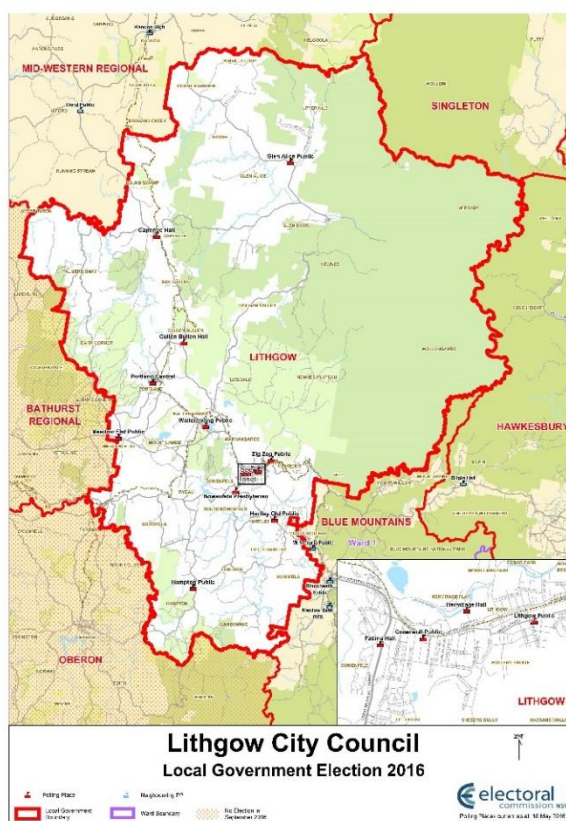

Election Summary

Poll declared by Saturday, 17 September 2016

Councillor elections, successful candidates

Councillor Name	Party
COLEMAN Cass	-
COX Geoff	-
LESSLIE Stephen	-
McANDREW Wayne	-
RING Steve	-
SMITH Joe	Independent
STATHAM Maree	-
THOMPSON Ray	Independent
TICEHURST Martin	Independent

Enrolment

Total Electors	15,447
Residential Roll	15,447
Non-residential Roll	0

Participation and Informality

Formal Votes	12,357
Participation Rate	84.3%
Informal Votes	605
Total Votes	12,962
Informality Rate	4.7%

Apparent Failure to Vote Notices

Notices Issued	1,886
----------------	-------

Election Costs

Total cost of the City of Lithgow Council 2016 Election

\$105,868.00

Cost per elector

\$6.85

NSWEC Website

There were 1,758 unique visitors to the City of Lithgow Council election web page.

Braille Ballot Papers

No Braille Ballot Papers were requested or printed.

Returning Officer

Michael Beltran

Returning Officer's Office

Lithgow Region Returning Officer's Office

Shop 8, Pottery Plaza, Valley Drive

Pottery Estate NSW 2790

Councils in Region

City of Lithgow Council, Mid-Western Regional Council

Staffing

Office Assistants	35
Senior Office Assistants	9
Polling Place Managers	14
Deputy Polling Place Managers	0
Declaration Vote Issuing Officers	2
Election Officials	21
Total Staff	81

Polling Places

Pre-poll centres	2
Declared Institutions	6
Election Day Polling Places	15

Pre-poll centre locations

Lithgow Region Returning Officer's Office
Sydney Town Hall

Advertising

Statutory Campaign

The Council requested that the statutory advertisements be placed in the following press:
Lithgow Mercury

Candidates

Nominations Withdrawn

No councillor nominations were withdrawn.

Names of all candidates

Councillor Candidates	Party
ANDERSON Lynn	Independent
CLUFF Robert	Independent
COLEMAN Cass	-
COX Geoff	-
CRAIG Anthony	Independent
DEAN Jeff	-
FEATHERSTONE Linsey	Independent
FEGEBANK Judy	-
GOODWIN Darryl	-
GRAVES Sue	Independent
GURNEY Rod	Independent
HADDIN Pam	-
HODSON Graham	-
HUNTER Col	Independent
JACKSON Steve	Independent
JOHN Emmanuel	-
KEARNS John	-
KING Darren	Independent
LAING Clive	-
LAMBORN Jenny	Independent
LEE Peter	Independent
LESSLIE Stephen	-
McANDREW Wayne	-
McGINNES Joe	Independent
MILLS Trevor	-
NEVILLE Andrew	-
NOBLE Kathy	Independent
PETERS David	Independent
PEVERIL-GUEST Greg	Independent
PHILLIPS Pete	-
PILBEAM Peter	-
PRESBURY Jody	-
REID Barry	-
RING Steve	-
ROEBUCK Lorraine	-

SCHRAM Trevor	-
SMITH Jeff	-
SMITH Joe	Independent
STAINES Annette	-
STATHAM Maree	-
THOMPSON Ray	Independent
THURLOW Jeff	-
TICEHURST Martin	Independent
WADE Shane	Independent
WARREN Stephen	Independent
WHEELER Geoff	Independent
WHITTY Danny	Independent

F2013/70

17 March 2017

Mr Andrew Muir
Acting General Manager
City of Lithgow Council
PO Box 19
LITHGOW NSW 2790

Lithgow City Council
RECEIVED
21 MAR 2017

Dear Mr Muir

Invoice for the Local Government Election held on 10 September 2016

I am writing to advise that the NSW Electoral Commission (NSWEC) is now in the process of finalising its accounts relating to the conduct of the Local Government Elections on 10 September 2016.

In this context, I have enclosed our invoice for conducting the election on behalf of your Council. Also enclosed is a Summary of Costs which provides a detailed breakdown for this invoice. Payment of this invoice should be made within 30 days.

I would like to take this opportunity to thank you for engaging the NSWEC to provide these election services.

Should you have any questions regarding the invoice please contact Mr Steve Robb by email at steve.robb@elections.nsw.gov.au.

Yours sincerely

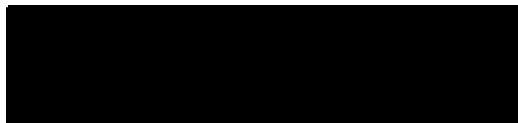

John Schmidt
Electoral Commissioner

2016 Council Election - Summary of Costs

City of Lithgow Council

Projects / Deliverables	Amount
<i>Enrolment</i>	1,688
<i>Client Council Liaison</i>	2,900
<i>Election Staffing</i>	74,708
<i>Financial Services</i>	959
<i>Venue Procurement</i>	9,836
<i>Voting</i>	967
<i>Counting and Results</i>	4,510
<i>Logistics</i>	9,876
<i>Media, Communications & Advertising</i>	4,322
<i>Call Centres</i>	2,035
<i>Ballot Paper Production, Allocation & Distri</i>	5,629
<i>Nominations & How-to-Vote</i>	1,788
<i>Event Operations Management</i>	829
<i>Election Business Systems</i>	3,758
<i>IT Infrastructure & Application Support</i>	3,308
<i>Sydney Town Hall</i>	444
<i>Reporting & Evaluation</i>	1,124
<i>Election Management Fee @ 55 cents per elector</i>	10,813
SUB-TOTAL (excluding GST)	139,495
<i>Amalgamation Discount</i>	(33,626)
TOTAL (excluding GST)	105,869.00
GST	10,586.90
TOTAL (including GST)	116,455.90
<i>Number of Electors</i>	15,447

Tax Invoice



Invoice To
CITY OF LITHGOW COUNCIL
PO BOX 19
LITHGOW NSW 2790
ABN: 59 986 092 492

Date: 16/03/2017
Invoice: SILG002651
Account Number: AR00223
Your Reference: 2016 Council Election Invoice

Description	Quantity	Unit Cost	Net Value	Tax	Gross
Total Expenses LGE 2016	1.00	95,056.00	95,056.00	9,505.60	104,561.60
Election Management Fee	1.00	10,813.00	10,813.00	1,081.30	11,894.30
PAYABLE AMOUNT			Net Value	Tax	Gross
			105,869.00	10,586.90	116,455.90

ACCOUNTS ARE PAYABLE WITHIN 30 DAYS

Payment via E.F.T to Westpac BSB: 032-001 Acct: 20-4116 OR Cheque Payable to "NSW Electoral Commission"

Remittance Advice email to: finance@elections.nsw.gov.au