

BARTON

AVENUE

20.115 AND

VARIABLE

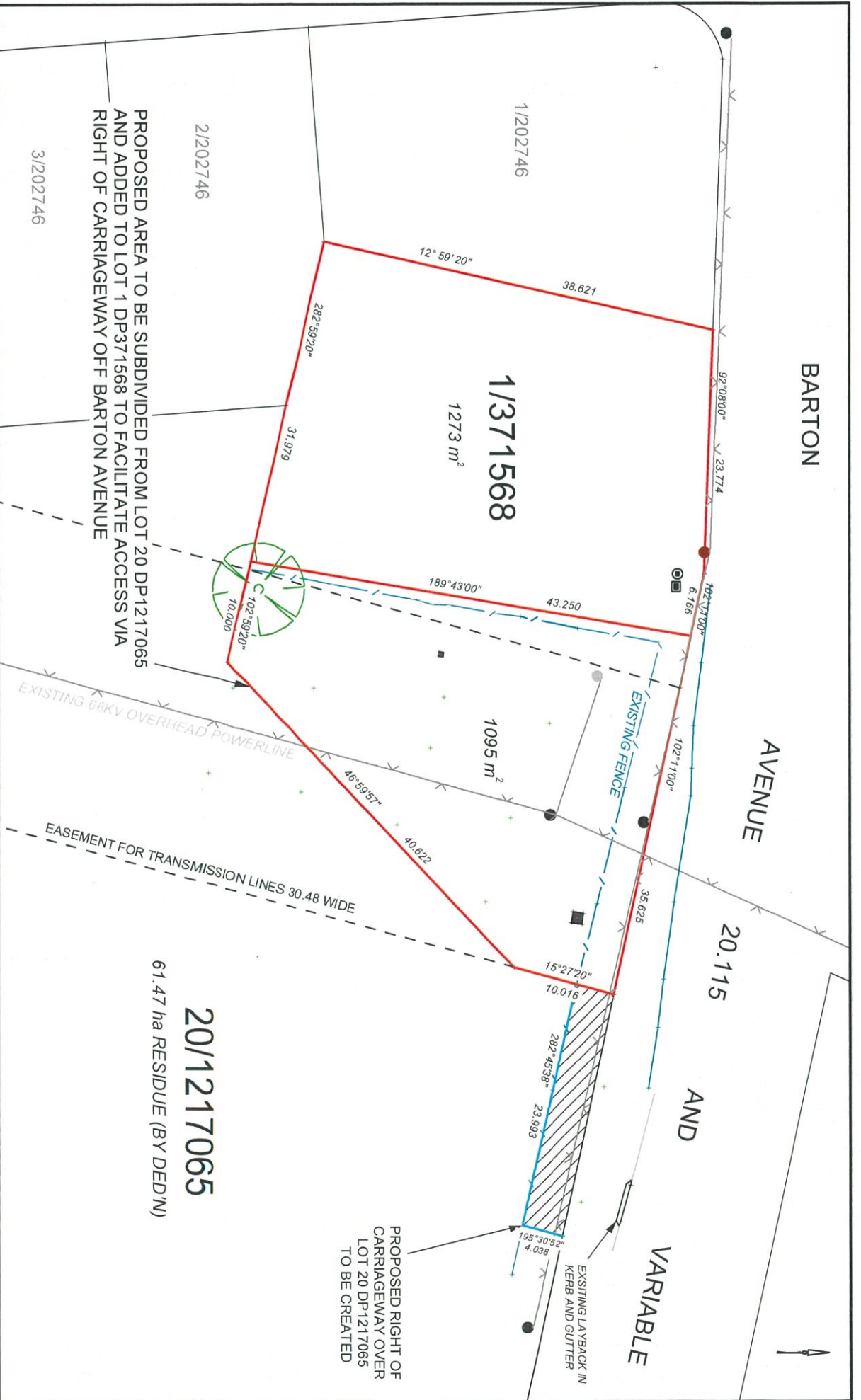

2/202746
3/202746

PROPOSED AREA TO BE SUBDIVIDED FROM LOT 20 DP1217065 AND ADDED TO LOT 1 DP371568 TO FACILITATE ACCESS VIA RIGHT OF CARRIAGEWAY OFF BARTON AVENUE

20/1217065
61.47 ha RESIDUE (BY DEED'N)

PROPOSED RIGHT OF CARRIAGEWAY OVER LOT 20 DP1217065 TO BE CREATED

CEH SURVEY
CONSULTING ENGINEERING AND SURVEYING SERVICES
"Auckland" + Environmental
LITTONY 2700
ASN 09 (64) 544 551
Email: survey@ceh.co.nz Website: www.ceh.co.nz
OCEG: 021 624 2261



| DATE | BY |
|------------|----------|
| 31/05/2017 | AMENDED |
| | SURVEYOR |
| | DRAWN |
| | CHECKED |

CLIENT: PATRICIA & ALEX DENGATE
CEH REF: 4/6028 CLIENT REF: PROPOSED SUBDIVISION LOT 20 DP 1217065
SURVEY: DRAFT SUBDIVISION PLAN
PROPERTY: 20DP1217065 & 1/371568
LOCALITY: 17 BARTON AVENUE, WALLERAWANG, 2845

SCALE: 1:500
DATUM: POL/LOCAL

DRAWING No.:
DRAFT
SUBDIVISION
PLAN
CCAD6 JOB & DWG:
4_5028 po - draft sd U

Border Size = 272mm x 185mm on A4 paper.